

ELEVATION

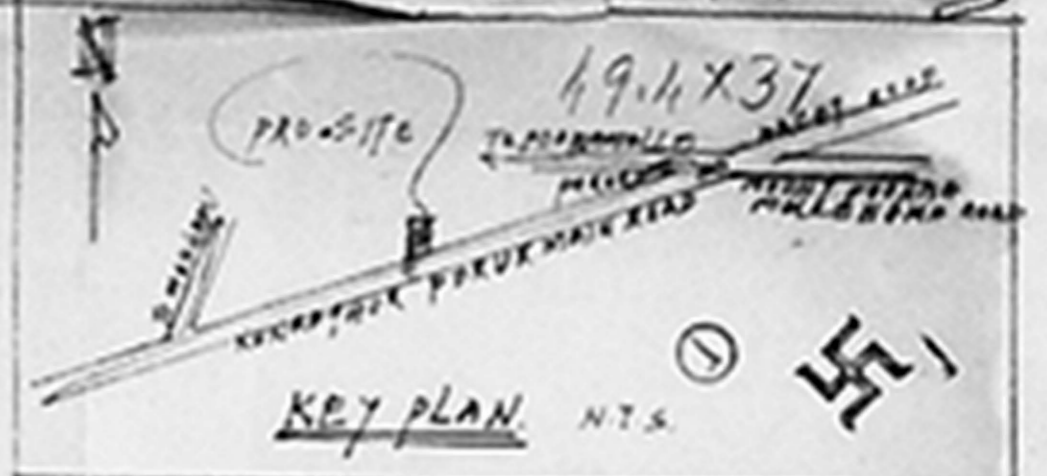

ELEVATION



KEY PLAN N.T.S.

EXISTING BUILDING TO BE DEMOLISHING AND PROPOSED RE-CONSTRUCTION OF RESIDENTIAL BUILDING IN S.NR 91/1 OF KOVUR VILLAGE DOOR NR 3/90, KUNRAJUR PORUR MAIN ROAD SUPERVAISUR TA. KARAIKAL DIST. PIN CODE 622001

AREA STATEMENT

PRO-BUILT UP AREA 700 SQFT. (65 SQM)
 EXG. AREA TO BE DEMOLISHED AREA 512 SQFT. (47 SQM)
 PLOT COVERAGE F/S I
 PLOT AREA 302 SQFT. (28.30 SQM)

REFERENCE

1. PRO-NR. 05410-70518
 2. CG TO BE DEMOLISHED MANOHARAN, Civil Engineer / Consultant
 3. EX-ROAD LICENSED SURVEYOR / Corps. of Chennai District
 4. SITE BOUNDARY VALURU L. V. S. - A. Joint Venture of
 ICHL, ICHL, ICHL, ICHL, ICHL, ICHL & ICHL
 MARCH CONSTRUCTION AND CONSULTANCY
 No. 2, Aratt Road, Karaimalai, Chennai 600 002

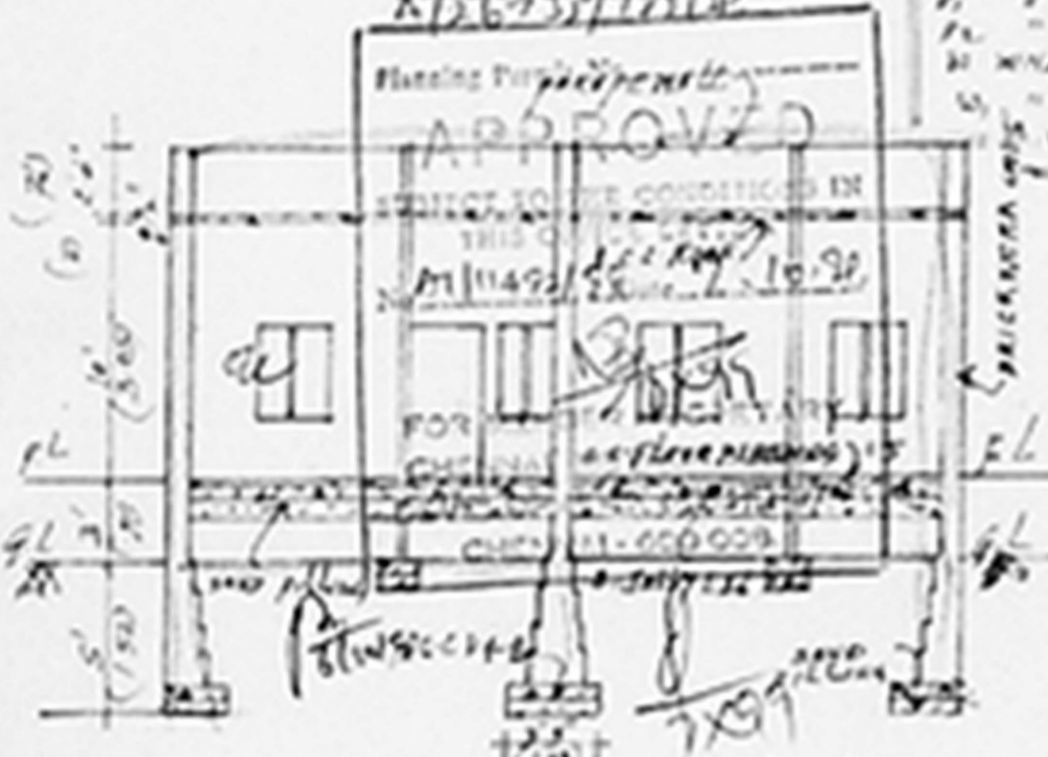

SECTION ON A-B'



SECTION ON C-D'

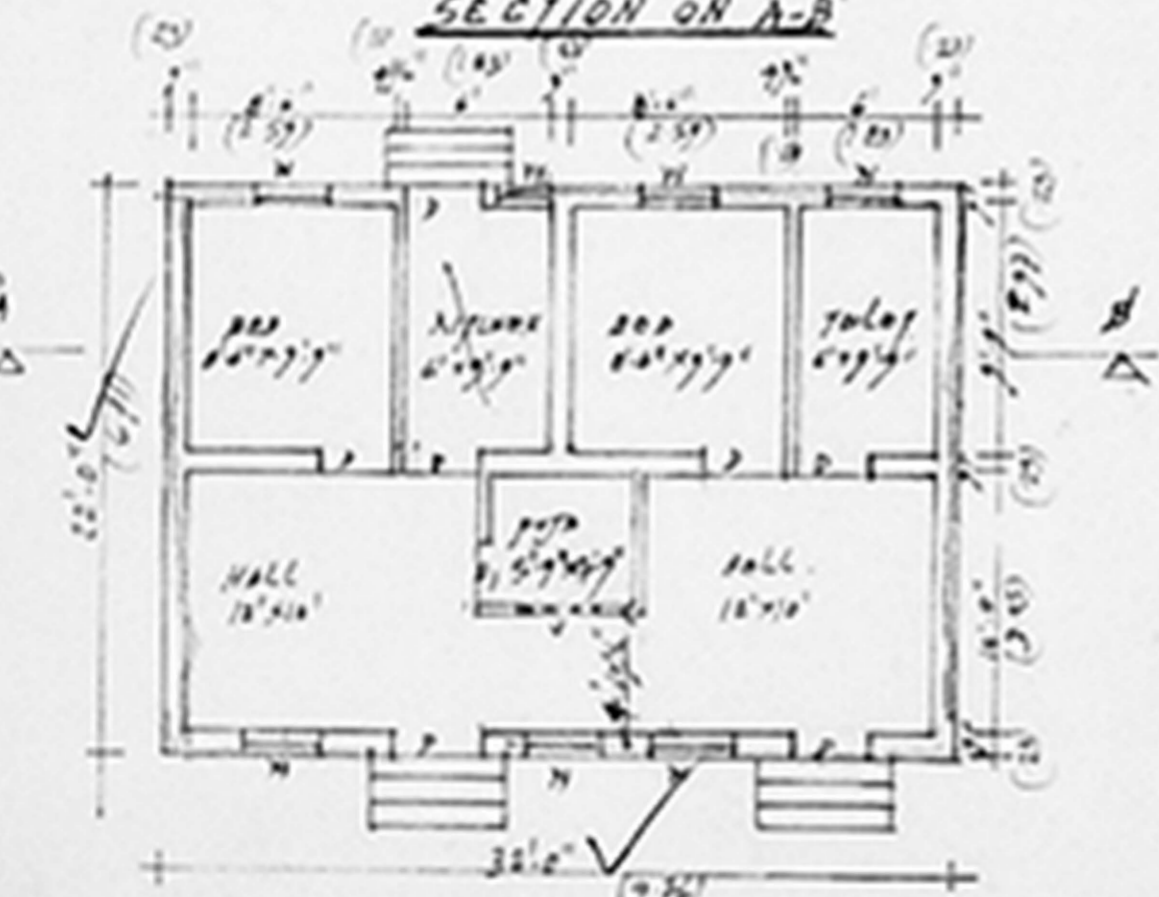

G.F. PRO PLAN

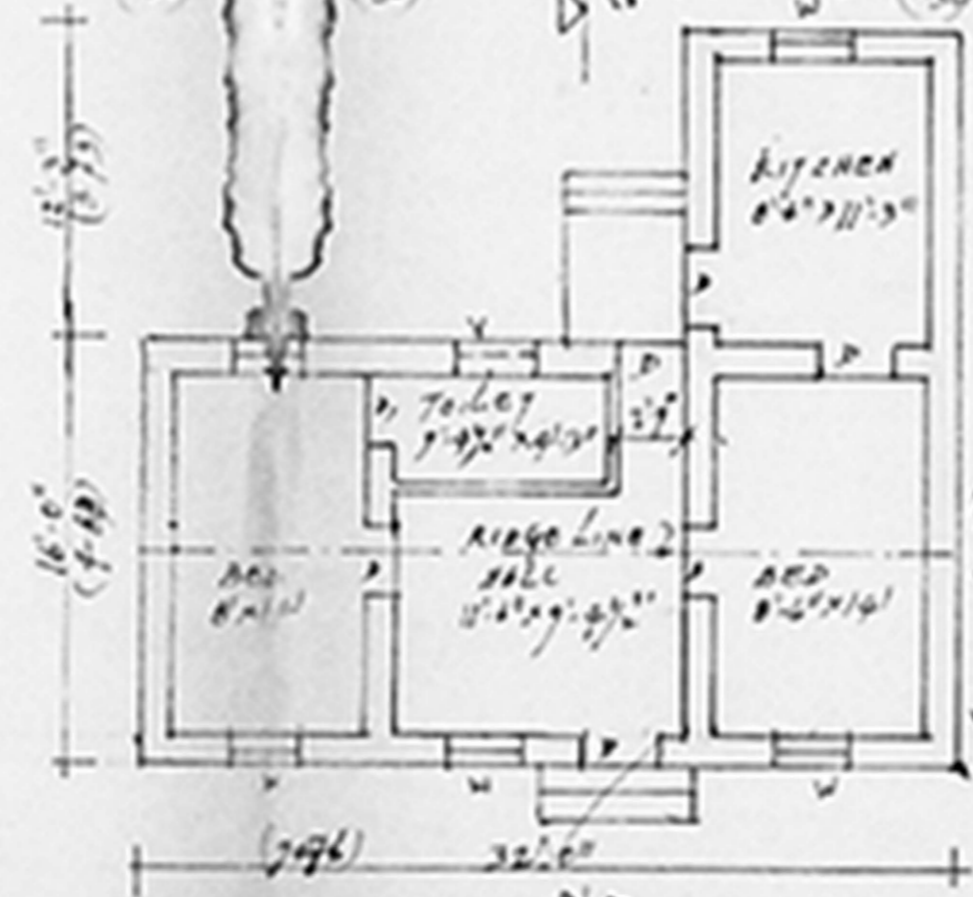

EXG. G.F. PLAN



SECTION OF SFP TANK

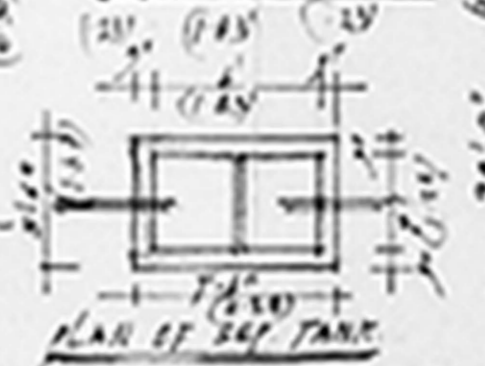

PLAN OF SFP TANK



SITE PLAN scale 1:33'0"

Approved
 8/17/99